

# 1st ALTO SAX

## I WILL WAIT FOR YOU

arr by Dave Melle for  
MARY ANN RUSSO

sax unis soli

47 *cresc* *ff* **ens**

**D**

53

57

61 **sax unis soli**

65 **ens** *D.S. al Coda*

69 **sax unis soli**

73

77 *ff* **ens**

# 2nd ALTO SAX

## I WILL WAIT FOR YOU

arr by Dave Melle for  
MARY ANN RUSSO

sax unis soli

47 *cresc* **ens** *ff*

**D**

53

57

61 **sax unis soli**

65 **ens** *D.S. al Coda*

69 **sax unis soli**

73

77 *ff* **ens**

1st TENOR SAX

# I WILL WAIT FOR YOU

arr by Dave Melle for  
MARY ANN RUSSO

47 *cresc* **ens** *ff*

**D** 53

57

61 **sax unis soli**

65 **ens** *D.S. al Coda*

**sax unis soli** 69

73

77 *ff* **ens**

# 2nd TENOR SAX

## I WILL WAIT FOR YOU

arr by Dave Melle for  
MARY ANN RUSSO

47 *cresc* **ens** **ff** 2

**D** 53

57

61 **sax unis soli**

65 **ens** *D.S. al Coda*

**sax unis soli** 69

73

77 **ff** **ens**

# BARI SAX

## I WILL WAIT FOR YOU

arr by Dave Melle for  
MARY ANN RUSSO

**Solo w/Bs Trb**

*f*

5

2

A 11

**Solo w/Bs Trb**

20

1.

2.

B  $\% 10$

C

25 *f* *p*

39

45

49 *cresc* *ff* *ens*

D

53

57

61 *sax unis soli*

65 *ens* *D.S. al Coda*

69 *sax unis soli*

73

77 *ff* *ens*

# 1st TRUMPET

## I WILL WAIT FOR YOU

arr by Dave Melle for  
MARY ANN RUSSO

4

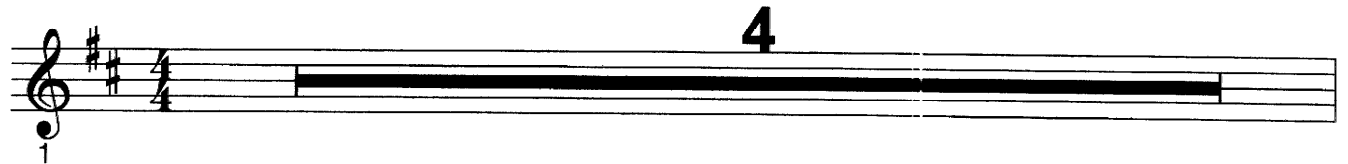

**Trp unis soli**

mf

2

**A**

10

9

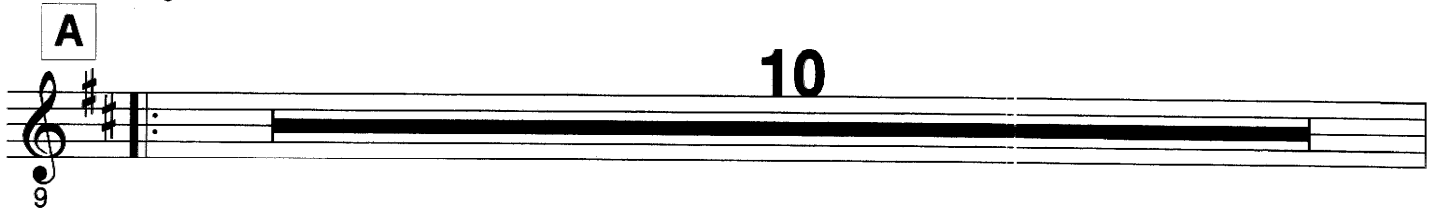

19

1. 2.

f

23

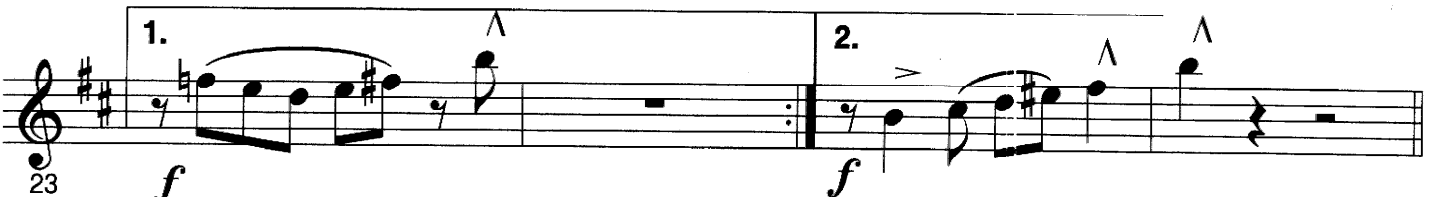

**B**

10

27

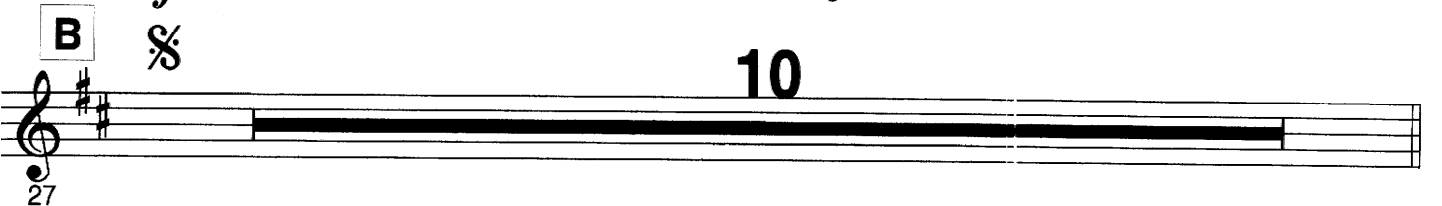

**C**

8

37

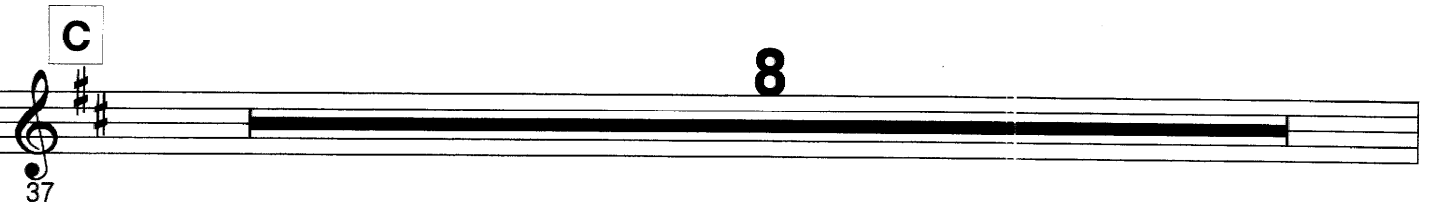

45 *p*

49 *cresc* *ff* **ens**

53

57

61 **3**

67 **ens** *D.S. al Coda*

69 **4**

73 *Trp unis soli*

77 *ff* **ens**

# 2nd TRUMPET

## I WILL WAIT FOR YOU

arr by Dave Melle for  
MARY ANN RUSSO

1

4

*Trp unis soli*

5 *mf*

**A**

10

9

19

1. *f* 2. *f*

**B** %

10

27

**C**

8

37

45 *p*

49 *cresc* *ff* **ens**

53 **D**

57

61 **3**

67 **ens** *D.S. al Coda*

69 **4**

**Trp unis soli**

73

77 *ff* **ens**

# 3rd TRUMPET

## I WILL WAIT FOR YOU

arr by Dave Melle for  
MARY ANN RUSSO

4

*Trp unis soli*

mf

2

**A**

10

19

1. 2.

f

**B**

10

**C**

8

45 *p*

49 *cresc* *ff* **ens**

53

57

61 **3**

67 **ens** *D.S. al Coda*

69 **4**

**Trp unis soli**

73

77 *ff* **ens**

# 4th TRUMPET (JAZZ)

## I WILL WAIT FOR YOU

arr by Dave Melle for  
MARY ANN RUSSO

1

4

*Trp unis soli*

5 *mf*

**A** 2nd X only-Harmon

9 Bmi B7 Emi

13 A7 D C#mi7 F#7

17 Bmi B7 Emi

21 play 1st X only to harmon open

1. 2 2. *f*

**B** 10 **C** 8

27

45 *p*

49 *cresc* *ff* **ens**

53 **D**

57

61 **3**

67 **ens** *D.S. al Coda*

69 **4**

73 **Trp unis soli**

77 *ff* **ens**

# 1st TROMBONE

# I WILL WAIT FOR YOU

arr by Dave Melle for  
MARY ANN RUSSO

Trb Soli

1 *mf*

4

A 9

9

21 *f* Trb Soli B

25 *f* *mf*

29

33 C 4

37 *p*

45

49 *ens*

53 *D* *cresc* *ff*

57

61

65 *ens* *D.S. al Coda*

69 *Trb Soli*

73

77 *ens*

*ff*

# 2nd TROMBONE

# I WILL WAIT FOR YOU

arr by Dave Melle for  
MARY ANN RUSSO

1 *mf* **Trb Soli**

4

**A** 9

9

21 *f* **Trb Soli**

25 *f* *mf* **B**

29

33 **C** 4

37 *p*

45

49

53

57

61

65

69

73

77 **ff**

# 3rd TROMBONE

# I WILL WAIT FOR YOU

arr by Dave Melle for

## MARY ANN RUSSO

**Trb Soli** *mf*

1

4

**A** 9

9

1.

21

2.

**B**  $\%$  *f* **Trb Soli** *mf*

25

29

33

**C** 4

37

*p*

45

49

*cresc*

*ff*

53

57

61

65

*D.S. al Coda*

69

73

77 *ff*

# 4th TROMBONE (bass)

# I WILL WAIT FOR YOU

arr by DAVE MELLE FOR  
MARY ANN RUSSO

1 *f* Solo w/bari

5 2 A 11

20 Solo w/bari 1.

25 *f* B *mf* Trb Soli 2.

29

33 C 4

37

41 *p*

45 

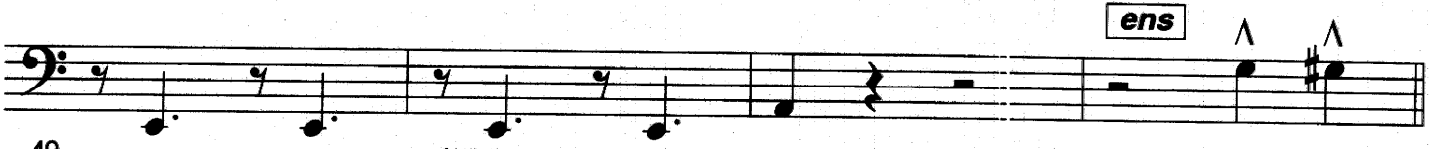
49 *cresc* **ens** *ff* 

**D** 53 

57 

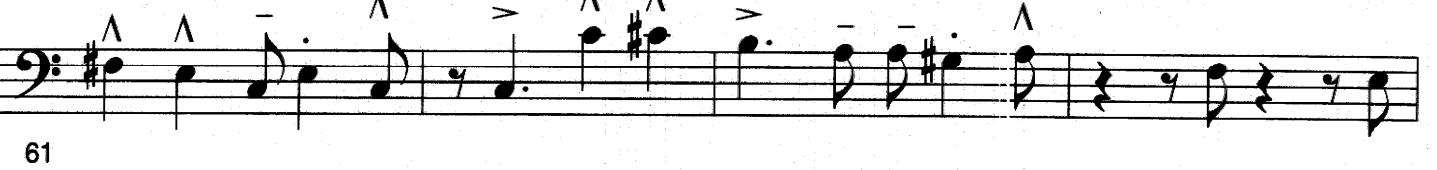
61 

65 **ens** *D.S. al Coda* 

**Trb Soli** 69 

73 

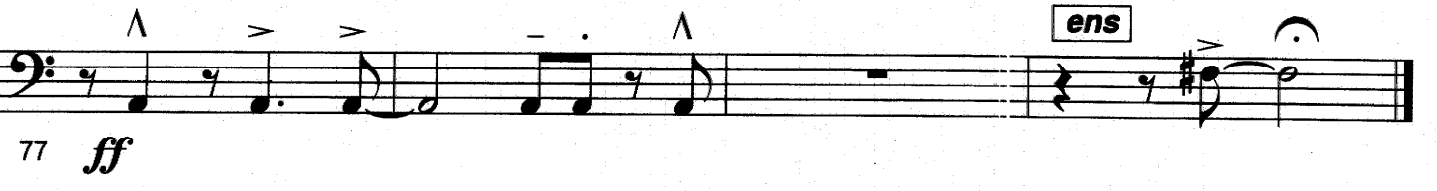
77 *ff* **ens** 

VOCAL

# I WILL WAIT FOR YOU

arr by Dave Melle for  
**MARY ANN RUSSO**

7

If it

**A**

9 takes where for you - ev - er I will wait for you you go For a ev - ry

13 thou - sand re - sum - mers I will wait love for you you so 'Till you're In your

17 here heart be - re - side mem - ber Till in my hold heart - ing you you know and that for -

21 ev - er more ev - er more shar - ing I'll wait your for love An - y

1.

25 you

**B**

The clock will tick a-way the ho - urs one by one And

29 then the time will come when all the - wait - ing's done The time when you'll re - turn and find me

32 here and run straight to my wait-ing arms If it

**C**  
37 takes for - ev - er I will wait for you For a

41 thou - sand sum - mers I will wait for you Till you're

45 here be - side me Till I'm touch - ing you And for -

49 ev - er more shar - ing my love

**D** 15 *D.S. al Coda*  
53

The  
69 Ev - er more shar - ing my

73 love

# PIANO/GUITAR

# I WILL WAIT FOR YOU

arr by Dave Melle for  
**MARY ANN RUSSO**

1

2

5

**A**

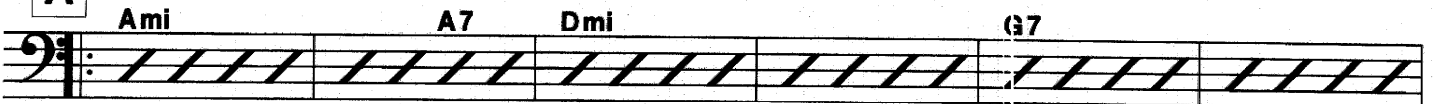

9

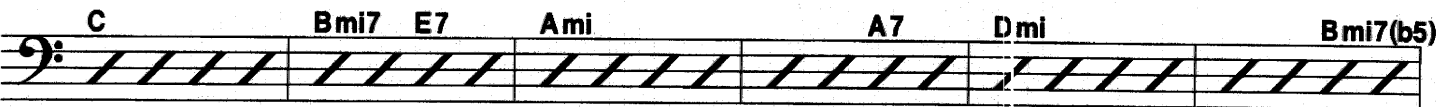

15

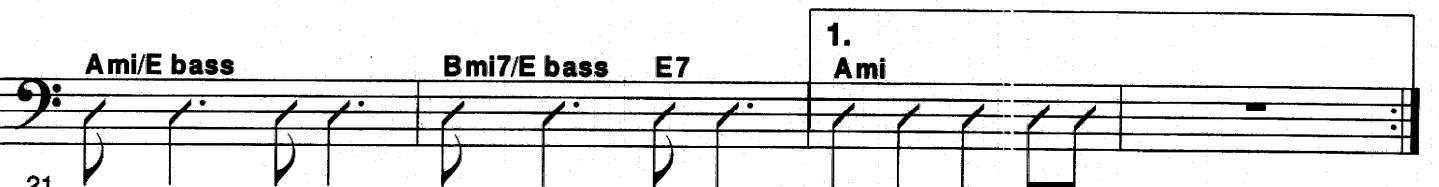

21

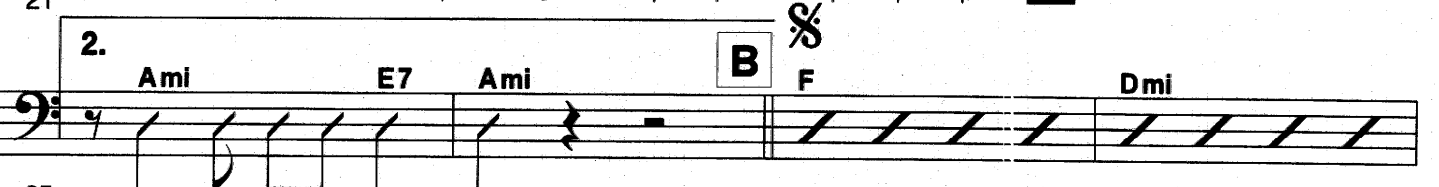

25

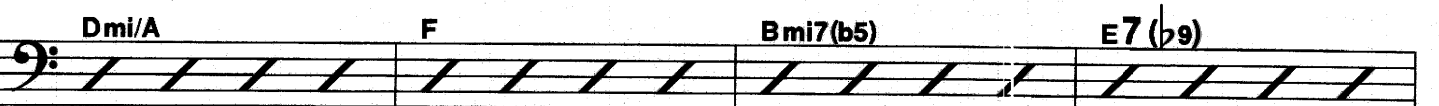

29

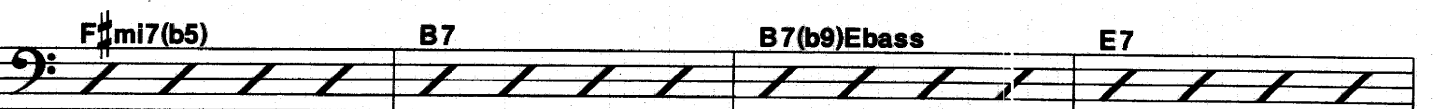

33

**C**

Ami A7 Dmi G7

37

C Bmi7(b5) E7 Ami A7 Dmi Bmi7(b5)

43

Ami Ebass Bmi7Ebass E7 Ami ens Eb7 E7

49

**D**

Ami A7 Dmi G7

53

C Bmi7 E7 Ami A7 Dmi Bmi7(b5)

59

Ami/Ebass Bmi7 E7 Ami Dmi Ami D.S. al Coda

65

Ami/Ebass E9

69

Ami Ami

73

Ami D<sup>13</sup> (11)

77

PIANO/GUITAR

# I WILL WAIT FOR YOU

arr by Dave Melle for  
MARY ANN RUSSO

1

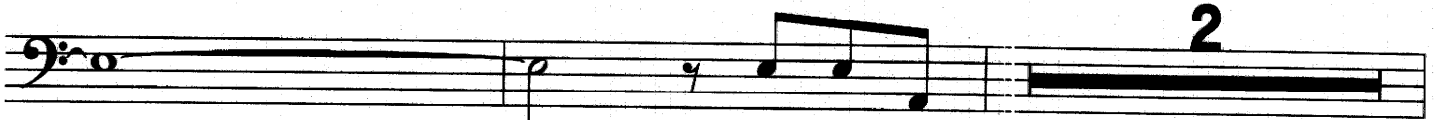

2

5

A

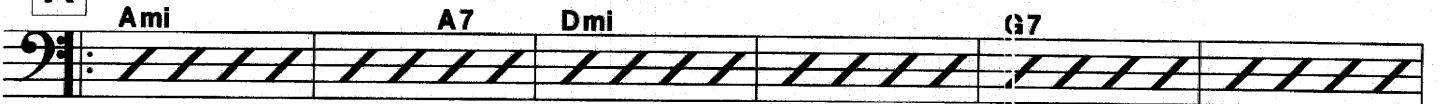

9

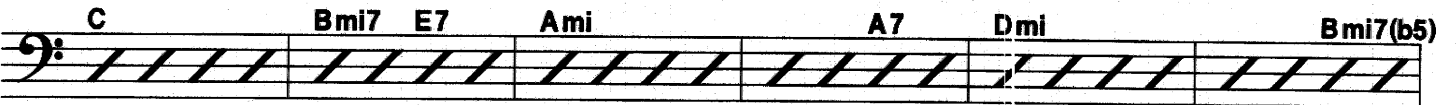

15

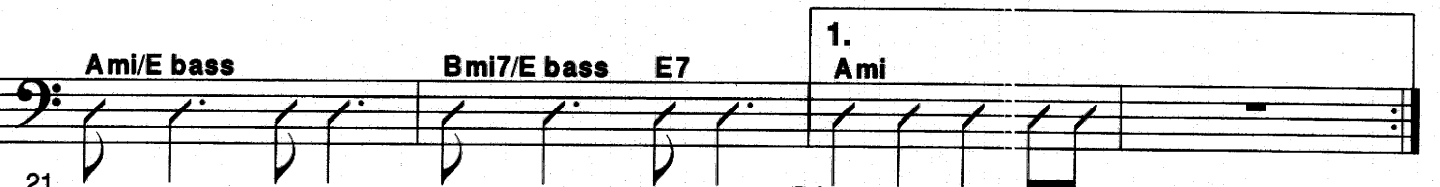

21

25

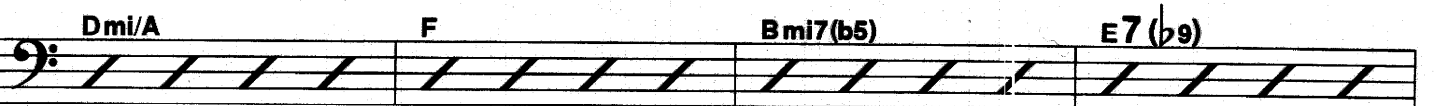

29

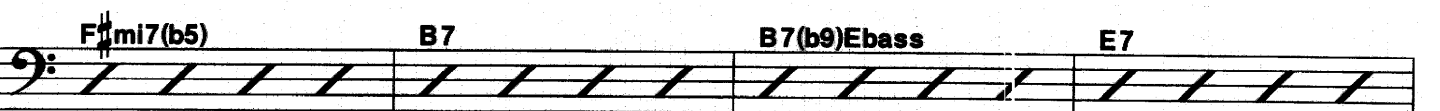

33

**C**

Ami A7 Dmi G7

37

C Bmi7(b5) E7 Ami A7 Dmi Bmi7(b5)

43

Ami Ebass Bmi7Ebass E7 Ami ens Eb7 E7

49

**D**

Ami A7 Dmi G7

53

C Bmi7 E7 Ami A7 Dmi Bmi7(b5)

59

Ami/Ebass Bmi7 E7 Ami Dmi Ami D.S. al Coda

65

Ami/Ebass E9

69

Ami Ami

73

Ami P<sup>13</sup>(#11)

77

C

Ami A7 Dmi G7

37

C Bmi7(b5) E7 Ami A7 Dmi Bmi7(b5)

43

49

D

Ami A7 Dmi G7

53

C Bmi7 E7 Ami A7 Dmi Bmi7(b5)

59

Ami/E Bmi7 E7

65

*D.S. al Coda*

Ami/E E9

69

Ami Ami

73

Ami

77

# DRUMS

## I WILL WAIT FOR YOU

arr by Dave Melle for  
MARY ANN RUSSO

1

5

**A** "In 2" 4

9

8 "In 4" 4

15

21

25

**B**  $\%$  *p*

29

35

**C** light fill 4

8

41

47

53

57

61

65

69

73

77